# Richmond Record-Herald

VOL. XXV—FIFTEENTH YEAR | RICHMOND, CONTRA COSTA COUNTY, CAL. WEDNESDAY, AUGUST 16, 1916 | NUMBER 13.


# RICHMOND ATTORNEY RAPS MOTOR VEHICLE DEP'T OF STATE FOR ITS SLOWNESS

Evidently politics and business do not mix, at any rate that is what Attorney Clare D. Horner, and many others have found out in dealing with the motor vehicle department at Sacramento.

Others who have failed to get action from the motor vehicle department, have simple used a few words that are forbidden by the ten commandments, and let it go at that, but with Attorney Horner he deemed it his duty to thank the motor vehicle department for their "courteous attention" and state to the officials that they had the election of Governor Johnson as United States senator more in mind than the transaction of public business.

The letter that Attorney Horner has dispatched to Sacramento, and which shows the method in which the state's business is transacted reads as follows:

Motor Vehicle Department,
Sacramento, Calif.

Gentlemen: I enclose herewith application for operator's license and I wish to take this opportunity to thank you for your very courteous attention to the two letters which I have heretofore written you in this matter. I am sure you have received them, because they were enclosed in my regular envelope containing my return address, and Uncle Sam ordinarily returns mail which he does not deliver.

No doubt due to the urgency of getting Governor Johnson elected senator you have not had the time to acknowledge receipt of my letters, much less make out the necessary card and send it to me. Of course this is the way to satisfy people with the present government. I may add for your information that I secured an operator's license for myself within three minutes after I had made application for the same at the office of the department in the Ferry building, San Francisco. I should make application at San Francisco for this one, but I am credibly informed that there is an office in Sacramento, and I wish to satisfy myself that the department really has an office in that city, and that there are some clerks who occasionally do a little work to pay for their salary, although the past performance would indicate that the method of earning salaries is to sleep during office hours. It is commonly reported that it costs twenty per cent to collect moneys handled by the motor vehicle department, and from your very prompt attention to business, I can readily believe that this is true.

I shall expect to hear from you between now and next Christmas.

Yours very truly,
C. D. HORNER.

# Boy Meets Tragic Death

# TRI-CHURCH PICNIC IS PLAN OF REV. PORTA FOR SEPT. 9TH

A tri-church picnic, one of the most elaborate held in years in this city is contemplated by Rev. Father Joseph Porta of San Pablo on Admission day at Grand Canyon park. Funds from the picnic will go toward improving the Rodeo Catholic church, Pinole Catholic church and St. Paul's Catholic church at San Pablo.

Several prominent speakers from San Francisco parishes have been secured in connection with a number of athletic contests and open air dancing.

According to Father Porta the affair is one of the most gigantic undertaking by a Contra Costa pastor in many years and its success will depend on the support offered by the parishes of Richmond, San Pablo, Pinole, Rodeo and others throughout the county.

# JOHN NICHOLL IS SUED FOR $50,000

(Special to Record-Herald)

OAKLAND, August 16.—A $50,000 damage suit was filed by Mrs. Miriam Turner in the superior court here this morning against John Nicholl. Mrs. Turner alleges in her complaint that Nicholl offered to purchase $14,000 worth of stock in the Planagraph company. According to Mrs. Turner he gave her a deposit of $25 for the stock. An appointment was arranged in the lobby of the St. Paul hotel where the rest of the $14,000 was to be paid.

Instead of Nicholl paying the money according to Mrs. Turner's allegations he punched her and knocked her down.

# WOMAN PLAGUE VICTIM SOUGHT

Sanitary Inspector Homer Wyatt and City Health Officer C. R. Blake searched Santa Fe train No. 1, which arrived at the Macdonald avenue depot last night for Mrs. A. Kolantes, traveling from New York's paralytic district. Although an exhaustive search of the train was made no trace of the woman could be found.

Health officers stationed at the California border asked that she be kept under observation. The search by the two health officers followed a telegram received last evening. It read as follows:

Dr. C. R. Blake, Richmond.

"Mrs. A. Kolantes of New York will arrive at the Santa Fe's Macdonald avenue depot, Richmond, on train No. 1 at 9:36 p. m. All well.

The "all well" part of the telegram means according to Dr. Blake that members of her family in New York where she visited had not suffered from paralysis.

# 112

DAYS HAVE PASSED, AND SO FAR AS THE DISTRICT ATTORNEY'S OFFICE IS CONCERNED THERE DOES NOT SEEM TO BE ANY STATUTE ON THE LAW BOOKS OF THE STATE KNOWN AS THE "RED LIGHT ABATEMENT ACT."

WHETHER A LAW SHOULD BE ENFORCED IS NOT FOR A PUBLIC OFFICIAL TO DECIDE, THE DUTIES OF OFFICERS ARE CLEAR, UNLESS THEY ASSUME THE ATTITUDE OF THE LATE JAY GOULD.

APPEALS HAVE BEEN BEEN MADE FOR THE ENFORCEMENT OF THE "RED LIGHT ACT," BUT SO FAR THOSE APPEALS HAVE FALLEN ON BARREN GROUND.

# WHY?

# BANK CLERK IS ACCIDENTALLY KILLED ON DEER HUNTING TRIP

Albert Richards, 20 years of age, a graduate of the Richmond high school and a bookkeeper at the Frst National Bank died at a Santa Rosa hospital early this morning from a gun shot wound received last night. The boy was on a hunting trip with several friends. Early last evening while sitting in bed he pulled his rifle toward him. As he did it accidentally discharged.

He nearly bled to death before medical assistance reached him.

Although weak from the loss of blood young Richards made a game fight for his life hovering in a semi-conscious condition until an early hour this morning when he suffered a sudden relapse. His death followed shortly afterward.

Friends of the boy stated this to have been his first trip away from home.

W. J. Richards, secretary of the Richmond Republican club and brother of the dead boy left with his parents for Santa Rosa early today.

The bullet from the rifle penetrated the boy's right knee and thigh, both of which were badly shattered.

Richards from the time of his graduation from the local high school made rapid strides in the banking business and had worked himself up to an excellent position at the time of his death. According to Manager Charles Crary of the bank he was held in high esteem by all of his associates.

The body will arrive here tomorrow at which time funeral arrangements will be made by members of the family.

Albert J. Richards was born in England, lived in Mariposa county for several years before coming to this city. He is the son of W. J. Richards, employee at Blake Bros. quarry. Besides being a member of the Alumni Association he is also associated with the Baraca class of the Wesley Methodist church.

He has been employed for the past three years with the First National Bank, started in as a messenger boy while attending high school and worked up to be bookkeeper and relief teller. Was competent, quick, accurate, and well thought of by all who came in contact with him, and had an excellent future.

Richards left Saturday for Cazadero with Ray Larrebee on a hunting trip. The remains are at the Welty Bros. undertaking parlors in Santa Rosa.

# CORONER MAY PROBE BERRY DEATH FRIDAY

An inquest into the accidental death of William Berry, a powder worker residing in this city may be held Friday afternoon according to present arrangements. Berry was one of three men killed by the explosion of gas tanks.

He was 32 years of age and is survived by a wife and two children.

# PLAY BRINGS $150 TO CHURCH FUND

A committee in charge of the benefit entertainment held by the ladies of St. Pablo's Catholic church at Pinole several night ago reported today that $150 had been taken in at the affair. The entertainment consisted of a play staged by talent from Centerville. It was under the direction of Rev. Father Joseph Porta.

GRASS FIRE;
NO DAMAGE

A grass fire in the zackyard of A. L. Johnson, Sixth street and Nevin avenue called out the fire department this morning. No loss occured.

# CASH REGISTER IN POLICE COURT FOR MAKING CHANGE

Police Judge Jacobs is thinking of installing a cash register in his courtroom for the convenience of making change. Manuel Fernandez, fined $7.50 for drunkiness this morning was forced to wait a few minutes while the judge raked and scraped up the necessary change for a ten dollar bill which the prisoner tendered. This case like others which the judge has had could be quickened he believes with a cash register.

# TWO FREEHOLDERS TO FILE OFFICE OATHS

The meeting which the newly elected board of freeholders was planning to hold this week has been postponed until two members of the board filed their oath of office with the city clerk. They are O. R. Ludewig and Fred Neville.

Neville at the present time is visiting in Los Angeles.

A marriage license was issued in Oakland yesterday to August Kohloff and Ida Knitfen both of this city.

# ATTORNEY GAINS LIBERTY ON OWN WRIT TO JUDGE

(Special to Record-Herald)

MARTINEZ, August 16.—Walter Stringley, former Ukiah attorney and once candidate for district attorney of Mendocino county was late yesterday afternoon released from the county jail on habeas corpus. Stringley contended that the evidence was not sufficient to warrant his being held for trial and Judge R. H. Latimer so decided.

Stringly was arrested in Richmond on a charge of issuing fictitious checks.

# MRS. MURPHY'S BODY IS SHIPPED TO S. F.

The remains of Mrs. Nellie Murphy, who succumbed to an attack of inflamatory rheumatism at a local hospital yesterday were shipped by E. B. Smallwood to San Francisco today for interment. The woman's death prevented her removal from the hospital to the Stockton asylum where she had been a former inmate.

# BRIDE-TO-BE IS GIVEN A SHOWER

A miscellaneous shower was tendered Miss Marcia Hulaniski, daughter of Mr. and Mrs. F. J. Hulaniski, who is soon to wed Willard Poage at the home of Miss Myrtle Welch Monday evening. Among those present at the party were Mrs. J. T. Conwell, Mrs. C. R. Alexander, Mrs. A. H. Poage, Mrs. H. K. Sanborne, Mrs. Stone, Mrs. W. E. Paul, Mrs. Vernon Welch, Mrs. F. S. Newsom, and Misses Myrtle Welch, Glessner Chandler, Winifred Conwell, Ruth Sanborne, Marcia Hulaniski, Vera O'Loan and Isabelle Farlinger.

IMPROVEMENTS

Many improvements are being made to the Ghisleri building Sixth street and Macdonald avenue.

# SINGERS CLUB RECEPTION FRIDAY

The Singers club reception at the Richmond clubhouse Friday evening promises to be a very smart affair. Friends and members of the society are looking forward to the event with much enjoyment. The Singers club, formery the E'Stunentina club has but recently been reorganized. Several prominent people of this city have become associate members of the club thereby giving considerable financial aid to the organization.

The club was organized for the advancement and presentation of better music. On the committee for the reception Friday evening are Miss Isabell Greathouse, E. George Harlow, Willard Poage and Miss Helen Smith.

# CIVIC CENTER CLUB PLANS PARTY

A whist party with Mrs. Louis Savero as chairman of the arrangement committee will be held on Friday evening August 25th by members of the Civic Center club. Assisting Mrs. Savero will be Mrs. P. Dahis and Mrs. H. Bonner.

The affair will be held in the clubhouse at Twenty-third street and Macdonald avenue.

# COUNCIL TO SELECT PULLMAN SITE

The city council in special session tomorrow evening will select a fire house site at Pullman. The money for the site was incorporated in the newly arranged budget several weeks ago. According to the city clerk, thirty-five sites have already been offered to the board.

# OFFICE SEEKERS SPEAK TO CLUB

Three political addresses were given the members of the Community club at San Pablo last night. The speakers were Edward Grant, candidate for state senator, James Long, candidate for the assembly and O. J. Gibbons a member of the Richmond Socialist club.

The club at the conclusion of the meeting made arrangements for an entertainment to be held in its clubrooms on the evening of September 5th. The title of the play is "The Lunatic."

# PYTHIAN SISTERS GOING TO OAKLAND

A special car will this evening carry the members of Contra Costa Temple Pythian Sisters to Oakland where they will assist in entertaining Mrs. Lilly Samuels a grand officer. Mrs. Samuels was recently elected supreme chief of the order.

Full arrangements for the trip have been completed by a committee in charge of the affair.

# MAN WHO SLAPPED BOY IN COURT ON AUGUST 25

The preliminary hearing of W. M. Pennington, arrested for slapping the face of 14-year-old Walter Gelhart, was postponed until August 25 by the police judge today. Pennington is enjoying his liberty at the present time on his own recognizance.

# MRS. H. A. STIVER TO BE PARTY HOSTESS

Mrs. H. A. Stiver will be the hostess at the sixth and last serial whist party which the Richmond club will hold in its Nevin avenue home next Wednesday. She will be assisted by Mrs. H. W. Lunceford, Mrs. A. B. Childs, and Mrs. George Cushing.

# FIGHTER WILL WATCH MOVIES AND WAR NEWS

(Special to Record-Herald)

MARTINEZ, August 16.—Salvatore Canciamella a fruit peddler of Richmond, who recently sought a divorce from his wife Maria, because she would not let him return to Italy and fight has changed his mind. Although nothing would please Canciamella more than to lead an attack on an Austrain trench he has decided to content himself with following the war bulletins and watching the movies of the respective nations.

A reconciliation has been brought about between the couple by Attorneys T. H. DeLap and Clare D. Horner.

# 2 RICHMOND MEN ON TRIAL JURY AT MARTINEZ

(Special to Record-Herald)

MARTINEZ, August 16.—Eight of the twelve jurors in the G. Andreini trial were selected this morning and the other four are expected to be chosen this afternoon. It was necessary to issue a call for fifteen Veniremen because of the fact that only fourteen of the original 25 summoned showed up in court.

The eight men selected are J. H. Anderson, Richmond; E. M. Kister, Richmond; William Hand, Antioch; Barlett Frank, Cowell; J. S. Smith, Alamo; J. M. O'Hara, Walnut Creek; Henry Eicher, Pacheco, and D. W. Netherton, Byron.

Andreini is charged with a serious offense against six-year-old Rozi Giovannetti. All parties in the case are from Richmond.

AT DIXON

Deputy Sheriff Dave Johnson and wife will leave tomorrow for an outing at Dixon.

# GERMANY IS TAKING OVER BIG DEFENSE

PARIS, August 16.—It is reported that Germany is taking over the defenses of Trieste, sending troops especially organized for that purpose, says a distpatch to the Temps from Milan today.

# CRISIS IN R. R. STRIKE WILL COME TOMORROW SAYS HEADS

WASHINGTON, August 16.—The crisis in the threatened nation wide railroad strike will come tomorrow, when difinite proposals for a compromise must be passed upon by both the railroad managers and their employees.

Despite the fact that the situation is admittedly near a deadlock, a spirit of optimism prevailed after the following announcement was made fro mthe White House this afternoon:

There has been no break. Both sides are still honestly discussing a way out.

From a reliable source, however, learned today that the situation is about as follows:

At yesterday's conference the railway managers said they had been asked to make all concessions and had failed to receive any in return. They declared they could not agree to any one-sided plan.


Keep Out the Flies

ADJUSTABLE WINDOW SCREENS ..... 25¢ EACH AND UP
FLY SWATTERS, EACH ..... 5¢ and 10¢
FLY TRAPS, TWO FOR ..... 25¢
FLY TRAPS ..... 15¢, 50¢, $1.75 and $2.00

SQUARE DEAL HARDWARE CO.
R. B. DOUGALL We Give Home Trading Stamps R. G. ARMSTRAD
Phone Richmond 200 FREE DELIVERY 325 Macdonald Ave.

# Richmond Record-Herald

Published Every Afternoon, Except Sundays and Holidays by the Record-Herald Company

Sixth Street, near Macdonald Ave. Telephone Richmond 70

FRANK HULL...Managing Editor. G. E. MILNES...Business Mgr.

SUBSCRIPTION RATES:

1 Year.....$4.00 6 Months.....$2.00 1 Month by Carrier..40¢

Entered at the Postoffice at Richmond, Cal., as Second-class Matter.

Independent Democratic Official Paper of City of Richmond


## MORE GOOD ROADS

One of the provisions of the Federal aid road bill, which was signed by the president recently, appropriates $1,000,000 a year for ten years to be spent by the secretary of agriculture for the construction and maintainence of roads and trails within or partly within the national forests.

The bill provides that, upon request of the proper officers of the states or counties, the money shall be used for building roads and trails which are necessary for the use and development of resources upon which communities within or near the national forests are dependent. The work is to be done in co-operation with the various states and counties. Not more than ten per cent of the value of the timber and forage resources of the national forests within the respective county or counties in which the roads or trails will be constructed may be spent. Provisions is made for the return of the money to the treasury by applying 10 per cent of the annual receipts of the national forests in the state or county until the amount advanced is covered.

Officers in charge say that the bill will make possible the construction of many roads which are greatly needed. Since 1913 ten per cent of the receipts of the national forests have been used in road and trail building, but the funds have been inadequate to meet the needs. Many isolated communities within the national forests are entirely dependent on the government roads and trails. In some instances these settlements are said to be almost entirely without means of communication. According to forest service officials the money now made available will permit the construction of many roads necessary to open up inaccessible territory, and will greatly facilitate the development of large areas.

It is said that detailed plans covering the policy to be followed in building roads are now being made.

---

It begins to look like there will be no railroad strike, for which the Lord be praised! There are agitators among railroaders as well as among other craftsmen but on the other hand it is a well known fact that railroad corporations do not give their men in wages any more than they can help. Therefore these demonstrations are necessary, according to the viewpoint of the employee. The country will rejoice over the outcome which now appears probable.

---

Richmond is going to have public playgrounds and public baths. That much had been decided upon and it will all come to pass. The details are to be worked out, of course, but it is probable that by next year a small bond issue will be placed before the taxpayers for their approval. This is one bond issue that will carry, for the people recognize the necessity of providing children and grown-ups with recreation and pleasure.

---

Mighty poor stick of a politician who can't figure sure success from the returns of the Missouri primary.

---

Hungry Poles may starve while the diplomatic jawing over permitting American donated grub to reach them is on.

## THE PRESIDENTIAL OUTLOOK

There are just thirteen states which are as certain as events political can be to cast their electral votes for Mr. Wilson. These are Alabama, Arkansas, Florida, Georgia, Kentucky, Louisiana, Mississippi, North Carolina, Oklahoma, South Carolina, Tennessee, Texas and Virginia. Their total electoral vote amounts to 149, or 117 short of an electoral college majority.

Other states which are practically as safe as the president as those above named are Arizona, New Jersey, Indiana, Colorado, Nevada, Missouri, California, Montania, Maryland and West Virginia, or a total of 88. Of these, all except California, Maryland and West Virginia, have each, at present two United States senators. Those last mentioned have divided senatorial representation.

The following, by all the logic of conditions, considering the vote as distributed in 1912 amongst the three leading presidential candidates, may be regarded as at worst doubtful, but really leaning heavily in the direction of the Democratic candidates: Maine, Illinois, Ohio, Delaware, Connecticut, Idaho, Iowa, Kansas, Massachusetts, Michigan, Minnesota, Nebraska, New Mexico, New York, North Dakota, Oregon, South Dakota, even Utah, Washington, Wisconsin and Wyoming.

In other words, with anything like a fair share of the breaks of the game, there will occur in November, the second of a series of landslides for national Democratic nominees.

## DIFFICULT TRAVELING

George W. Thomas of Scranton, Pa., always wanted to see New York. His wish seemed difficult of fulfillment, because he was confined to his bed with both legs and one arm paralyzed. He has spent 28 years in that bed. His size added to his handicap as a traveler. Thomas tips the beam —or the bed, at 400 pounds.

Nevertheless Thomas decided to gratify his desire. He had a harness made for himself, with several strong handles. Some husky friends took hold of the handles and carried him from his bed to an automobile. Then he was driven all the way to New York, and up and down the streets of the metropolis until he had seen everything he had dreamed of seeing during those 28 bed-ridden years. And when he was thoroughly satisfied, he stopped the automobile beside the curb on lower Broadway and sat there for two hours dictating the addresses of picture postcards to friends back home.

All the rest of his life he will enjoy that trip. And he will live longer for it.

There are men and women in Brooklyn, just across the river, with sound arms and legs and normal weight, who have never seen New York. There are men and women in nearly every community in America who have never been in the next state, or even the next town. With all our American penchant for travel, we don't do enough traveling. Too many of us are content to stick around at home fossilizing and stupefying for lack of the stimulus always given by a new environment. The example of G. W. Thomas ought to spur a few inveterate home-bodies to crawl out of their shells.

---

Subscribe for the Record-Herald.

WM. E. CALAHAN

Candidate for Regular Republican Nomination for

ASSEMBLYMAN

18th DISTRICT

Primary Election, August 29, 1916

J. N. LONG

OF RICHMOND

Regular Republican Candidate for Nomination for

ASSEMBLY 18th DISTRICT

Primary Election, Aug. 29, 1916.

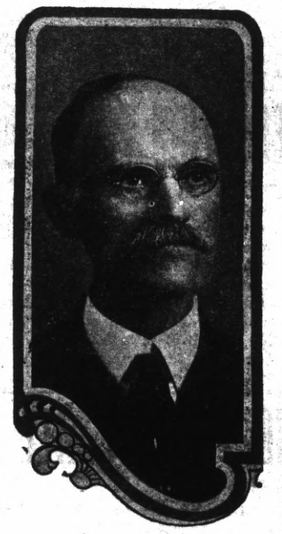

W. A. Rugg

editor and proprietor of the "Contra Costa Gazette" and the "Daily Gazette" is a candidate for the Republican nomination for

State Senator

from the Ninth district, comprising Contra Costa and Marin counties.

Mr. Rugg has never weakened in his loyalty to the party that has always had its rule signalized by prosperity. By virtue of his ripe experience as a newspaper publisher, he has gained a very comprehensive knowledge of public affairs and is therefore well qualified to intelligently perform the duties of the office, for which he is a candidate.

Mr. Rugg stood firmly for Marin county's right to name the Republican candidate for the next senatorial term, but upon the withdrawal of such candidate and at the request of Marin county Republicans, he consented to enter the contest as an ever and always loyal and consistent Republican.

CLOTHES CLEANING

Richmond's biggest and best, the Elite Cleaning Company. Service and prompt delivery. Our motto, satisfaction. 265 Fifth street. Phone Richmond 525. Branch office 2253 Macdonald avenue. Phone Richmond 456.

"Let Mayer Do It." If you want your old suit made like new. Ring up Phone 452. Cleaning, Dyeing, Repairing or Pressing. Work called for and delivered. Mayer's American Cleaning Works, 1116 Macdonald avenue. —advt

# CLASSIFIED ADS

CLASSIFIED ADVERTISING RATES

| Lines | 2T | 4T | 6T | 12T | 24T |
|---|---|---|---|---|---|
| 3.... | $ .25 | $ .45 | $ .60 | $1.00 | $1.50 |
| 4.... | .35 | .60 | .80 | 1.35 | 2.00 |
| 5.... | .45 | .75 | 1.00 | 1.75 | 2.50 |
| 6.... | .50 | .90 | 1.20 | 2.00 | 3.00 |
| 7.... | .60 | 1.05 | 1.40 | 2.25 | 3.50 |
| 8.... | .70 | 1.20 | 1.60 | 2.50 | 4.00 |
| 9.... | .80 | 1.35 | 1.80 | 2.75 | 4.50 |
| 10.... | 90 | 1.50 | 2.00 | 3.00 | 5.00 |

Strictly in Advance

Classified ads will be taken over the phone and collections made by messenger on payment of 10¢ extra for messenger service.

SALARY LOANS

SALARIED PEOPLE PERMAnently employed furnished $5.00 to $50.00 without security, delay or publicity, cheapest rates, easiest payments. D. D. Drake, 607 Macdonald Avenue. 4-29-tf

POSITION WANTED

THE W. C. T. U. of Richmond would like to assist any girl that needs help who will either write or come to see Mrs. G. Wallin, 684 Fifteenth St., Richmond. tf.

WANTED—House work by deserving woman, by the day, week or month. Apply at once. Phone Richmond 757. 8-2-tf.

WANTED—Position by grocery clerk; several years experience; best reference. Address Box "C" Record Herald. 8-16-3t.

FOR SALE

A BARGAIN—$800 buys two lots 50x120 feet each. Lots No. 26 and 30, block No. 61, East Richmond Heights, Richmond, Cal. Write to P. O. Box 144, Rodeo, Cal. 8-12-1m

FOR SALE—Two milk goats, cheap, reason, moving, 418 32nd St., Pullman. 8-15-5t

WANTED—MISCELLANEOUS

VACANT LOTS—If you are obliged to dispose of vacant lots in the city of Richmond, and are willing to sell at bedrock prices, with all the inflation cut out, address Box Z, care Record-Herald office, Richmond, Cal., giving location of lots and price wanted. 2-29-tf.

WANTED—A good piano. Price and terms must be right. For particulars write P. O. Box 601, Richmond, Cal. tf.

AGENTS WANTED

WANTED—A solisitor for a cleaning wagon. One who understands the business. Must be sober. Apply 1010 Macdonald, Black Painsian Dye Works. 8-1-tf.

EXCHANGES

HAVE you vacant lots that you want to turn over for income bearing residence property. I have a modern five room house and two lots in central section of city, that I would consider exchanging for vacant lots suitably located. In answering give lot and block number, what value of lots are, and whether street work is paid or not. Address Box 184, Richmond, Cal. 2-29-tf

NOTARY PUBLIC

NOTARY PUBLIC—I make and acknowledge all kinds of legal papers; deeds, mortgages, contracts, leases, etc. Houses to rent; fire insurance. H. G. Stidham, 163 Washington avenue. Phones, office 868, Residence 920. 3-27-tf

Wear a BLACK'S Special, one that has been Cleaned and Pressed. Black's Cleaning House, 1016 Macdonald Ave., Phone 723

ELECTRIC SHOE HOSPITAL
822 MACDONALD AVENUE

The convenient shoe repair shop. We call for and deliver shoes, Phone 1074.

We give Cash Discount trading stamps and American trading stamps. All work guaranteed. We use the best oak leather. a9-tf.

ALWAYS ON TOP WITH RESULTS
Try one of our Want Ads and Watch the Results spin your way
Result Producing Want Ads

ATTORNEYS-AT-LAW

J. E. RODGERS

Attorney-at-Law

Martinez California

PHYSICIANS AND SURGEONS

DR. M. DEININGER-KESER

has moved her office and residence from Bedwell Apt., 8th and Nevin, to 919 Macdonald Ave., near Elks Bldg. Office hours 1:00 to 3:00 p. m. Telephone Rich. 98.

BERT CURRY

UNDERTAKER—EMBALMER

Parlors—27 Park Place

Service Day or Night

Day and Night Phone 429

Auto Service Phone 508

ARTHUR A. BARBER & CO.

Funeral Directors

Lady Attendant for all Ladies and Children's Cases

263 FOURTH ST.

E. B. SMALLWOOD

Undertaker—Embalmer

DEPUTY CORNER

727 Macdonald Avenue

Phone Richmond 113

THESE PAINTERS CARRY LIABILITY INSURANCE

ZEB KNOTT

Sherwin-Williams Paints, Stains and Varnishes

All Grades of Wall Paper

Painting and Paper-Hanging

All Work Guaranteed

319 North Seventh Street

Phone Richmond 823

A. BRUNNER

PAINTING, PAPERHANGING AND TINTING

WALL PAPER, PAINTS, OILS AND VARNISHES

1310 Macdonald Avenue

THE CRAVEN HOSPITAL

Conduced by Graduated Nurses

MEDICAL, SURGICAL and MATERNITY CASES.

Baby Incubator Installed.

Received under the care of their own physician.

10th & Clinton Phone 854


## NOTICE TO VOTERS

A new and complete registration of voters is required by law during the year 1916.

Registration closes for the purpose of voting at election for school trustees, on March 7th, 1916; for the purposes of voting at Municipal elections of towns of the sixth class, on March 10th, 1916; for the purpose of voting at Presidential Primary election on April 1st, 1916; for the purpose of voting at August Primary election, on July 29th, 1916; and on Oct. 7th, 1916 for the purpose of voting at General Election on Nov. 7th, 1916.

You may register with the County Clerk or any of his deputies.

Dated February 10th, 1916.

J. R. WELLS,
County Clerk of Contra Costa County, California.

The following named persons are registration deputies:
A. C. Faris, City Hall, Richmond, Cal.
Mrs. Mary D. Neill, 154 Washington Ave., Richmond.
Geo. K. Drew, 114 Washington Ave. Richmond.
I. R. Vaughn, 420 Macdonald Ave Richmond.
Miss Nannie Nesbitt, 621 Bissell Ave. Richmond.
Mrs. Florilla Brown, Stege, P. O.
M. J. Gordon, 319 Macdonald Ave. Richmond.
Fred C. Schram, 422 Macdonald Ave. Richmond.
L. J. Thole, 1928 Macdonald Ave. Richmond.
W. J. Richards, Jr., 915 Macdonald Ave., Richmond.
Mrs. Henrietta King, 234 Barrett Ave., Richmond.
Mrs. Laura B. Crampton, 624 Chanfor Ave., Richmond.
Frank M. Silva, San Pablo.
George E. Valencia, San Pablo.
A. H. MacKinnon, Rust.
Herman Rust, Rust.
H. F. Davis, Rust.

feb 17-oct 7


CALIFORNIA TOWEL SUPPLY CO.

Towel service furnished offices barbers and bars. We supply coats and aprons. We furnish the supply—you use it. Cheaper than buying your own. Branch office, Record-Herald building, telephone 70. Telephone your order and the man will call on you.

E. A. MARSHALL

House, sign and automobile painting; paper hanging and decorating. All work guaranteed.

Phones 154-W and 945

Shop 415 Bissell Ave.

DOCTORS FOR MEN

Everything is PRIVATE AND CONFIDENTIAL.

No extra charges are made for medicines. Consulatation free. Est. 25 years.

DR. T. D. HALL

707 Broadway, upstairs, near Seventh St. Oakland, Cal.

IF THE BOTTLE OF WHISKEY on your sideboard bears our label you can gamble on two things. First, that the whiskey is absolutely pure. Second, that the flavor, mellowness and bouquet will equal that of any you have ever tasted, no matter how much higher priced. The best judges prefer our whiskey.

RICHMOND LIQUOR STORE
12th and Macdonald

BUILDING MATERIAL, DRAYING, HAY AND GRAIN
PICNIC PARTIES AND MOVING

E. H. Higgins Co.

Successors to Johnson & Braine

Office 400 Macdonald Ave—Phone Rich. 262 Warehouse Phone 448

COAL Draying and Storage
PILLOW BROS.
706 Macdonald Ave Phone 91

Certificates of Title Notary Public Abstract of Title
Title Insurance Polices Escrows Handled Inheritance tax Appraiser

PATRONIZE HOME INDUSTRY.

Richmond Abstract and Title Co.

Office—Richmond Abstract and Title Co.'s. Building.

Twenty-Second and Macdonald Ave., Richmond, California.

Telephone Richmond 819 CHAS. G. BACON, Manager.

Tilden Lumber Co.

PRICE---QUALITY---SERVICE

E. M. TILDEN, President

YARDS—Oakland, Berkeley, Richmond and Crockett

Office and Mill—15th St. and Nevin Ave. Phone Richmond 81

Popular Bakery and Coffee House

MACDONALD AVE., BET. 4th and 5th STREETS

Largest Assortment of Bread, Cakes and Pies in Richmond

Finest Cup of Coffee and Cream in Town

REMEMBER THE PLACE

Macdonald Ave, Between 4th and 5th Streets

California State Fair
SACRAMENTO
September 2nd to 9th inclusive

$45,000 Premiums New { Buildings Features Attractions } $20,000 Purses

Including New Women's Building (to be formerly dedicated during the Fair), New Poultry Building and Live Stock Barns, Immense Exhibit of Manual Training and Domestic Science by California Schools, Miners' First Aid and Mine Rescue Competition, Horse Racing, Night Horse Show, Grand Band Contest, Head on Collision, Fire Works, Free Attractions, Clean Amusements, Grand Rally California Miners' Safety Bear Club.

Working Demonstration Tractors, Pumping and Irrigating Plants, Road Machinery, Milking Machines.

Agricultural, Horticultural, Viticultural, Manufactures, Machinery, Automobiles.

Largest complete Live Stock Show ever held in California.

Permanent exhibit of Fine Arts, and Industrial and Soil Products.

Every minute interesting, instructive and entertaining.

Reduced rates on all Railroad, Electric and Steamboat lines.

SEND FOR PREMIUM LIST

CHAS. W. PAINE, Secretary. JOHN M. PERRY, President.

Cook With Gas

ON A MODERN GAS RANGE

SAVE—MONEY
SAVE—TIME
SAVE—WORRY

SEE THE MODERN GAS RANGES NOW ON DISPLAY AT THE LOCAL STORES.

GAS, ELECTRIC, CARBON FUEL, FIRST PREFERRED

Pacific Gas and Electric Co.

13th and Clay Sts., Oakland Lakeside 5000

Branch Office: 709 Macdonald Ave. Phone Richmond 531

**SUMMONS.**

In the Superior Court of the County of Contra Costa, State of California.

Mary M. Rossier, Plaintiff, vs. W. E. Rossier, Defendant.

Action brought in the Superior Court of the County of Contra Costa, State of California, and the complaint filed in the office of the clerk of said County of Contra Costa.

The People of the State of California Send Greeting to W. E. Rossier, Defendant:

YOU ARE HEREBY DIRECTED TO APPEAR, and answer the Complaint in an action entitled as above brought against you in the Superior Court of the County of Contra Costa, State of California, within ten days after the service on you of this Summons—if served within this county; or within thirty days if served elsewhere.

And you are hereby notified that unless you appear and answer as above required, the said Plaintiff will take judgment against you for any money or damages demanded in the Complaint, as arising upon contract or will apply to the Court for other relief demanded in the Complaint.

Given under my hand and the seal of the Superior Court of the County of Contra Costa, State of California, this 18th day of July A. D., 1916.

(SEAL) J. H. WELLS, Clerk.
By A. A. ALSTROM, Deputy Clerk.

C. D. HORNER,
Attorney for Plaintiff, Richmond, Calif.
j-26-oaw-10t.


# FOR EXCHANGE

120 acre alfalfa ranch to trade for Richmond lots inside the triangle of the Santa Fe and Southern Pacific and Oakland branch of the Santa Fe roads. Eighty acres in alfalfa.

Fine 8-room furnished place in fine location to exchange for clear ranch property.

Five-room, up-to-the-minute, house in fine location. Anything down and $25 per month.

**R. W. BYRN**
911 Macdonald Ave.


**PREPARING FOR A CANDIDATES PARTY**

Mrs. Mary Lucey, chairman of the committee from St. Paul's Catholic church at San Pablo is making final arrangements for a candidates whist party to be held on the evening of August 28th. Eight attractive prizes are to be awarded at the party which promises to be one of the most enjoyable affairs held in many months by St. Poul's parish.

**NOTICE OF CHANGE OF GRADE.**

NOTICE IS HEREBY GIVEN, That the Council of the City of Richmond, on the 7th day of August, 1916 passed Resolution of Intention Number 292 declaring its intention to change the grades on South Street and Wall Avenue at the following places to wit:

On the northwesterly side of South Street as follows: At the southwesterly line of Beck Street, at the northeasterly line of Beck Street, at a point 13.0 feet northeasterly from the northeasterly line of Pullman Avenue, at a point 45.0 feet northeasterly from the northeasterly line of Pullman Avenue, at a point on the extension northwesterly of the southwesterly line of Stege Avenue, at a point on the extension northwesterly of the northeasterly line of Stege Avenue, at a point on the extension northwesterly of the southwesterly line of 34th Street, at a point on the extension northwesterly of the northeasterly line of 34th Street, and at a point 100 feet northeasterly from the northeasterly line of Beck Street.

On the southeasterly side of South Street as follows: At the southwesterly line of Stege Avenue, at the northeasterly line of Stege Avenue, at the southwesterly line of 34th Street, at the northeasterly line of 34th Street, at the southwesterly line of Beck Street, at the northeasterly line of Beck Street, at a point 32.0 feet northeasterly from the northeasterly line of Pullman Avenue, and at a point 100 feet northeasterly from the northeasterly line of Beck Street.

On the northerly side of Wall Avenue as follows:

At the westerly line of 37th Street, at a point on the extension northerly of the easterly line of 37th Street, at a point on the extension northerly of the westerly line of 35th Street, at a point on the extension northerly of the easterly line of 35th Street, at the westerly line of the alley between 35th Street and 37th Street, and at the easterly line of last said Alley.

In the City of Richmond, County of Contra Costa, State of California.

Reference is hereby made to Resolution of Intention Number 292, now on file in the office of the Clerk of the City of Richmond, for further particulars.

Richmond, California, August 9, 1916.
H. D. CHAPMAN,
Superintendent of Streets of the City of Richmond.
aug10-6t

# CLAIMS ALLOWED BY CITY COUNCIL

At the meeting of the council last Monday evening, the following claims against the city were audited by the finance committee and allowed by the board:

| | |
|---|---|
| J. McLean | $ 15.00 |
| P. Walsh | 12.50 |
| A. P. Tyler | 15.00 |
| H. A. Hawkins | 15.30 |
| S. Hounsell | 15.00 |
| M. Bertera | 15.00 |
| J. Verges | 17.50 |
| C. B. Randall | 11.25 |
| Wm. Foster | 16.25 |
| J. R. Nesbitt | 15.00 |
| Gerald Follett | 2.50 |
| M. F. McGushin | 5.00 |
| F. L. Eubanks | 2.50 |
| J. D. Baldwin | 5.50 |
| N. M. Blankenship | 5.50 |
| J. Rutherford | 33.00 |
| Wm. Duncan | 30.00 |
| Pac. Tel. & Tel. Co. | 23.30 |
| C. E. Niedecker | 24.15 |
| F. G. Moitoza | 3.00 |
| J. T. Carrahan | 5.20 |
| Joy Smith | 3.00 |
| Elizabeth Favero | 8.66 |
| Pac. Gas & Elec. Co. | 6:59 |
| J. O. Ford | 93.00 |
| Peoples Water Co. | 555.38 |
| Irene Grunhun | 15.00 |
| Record-Herald Co. | 29.16 |
| Standard Oil Co. | 100.00 |
| Richmond Supply Co. | 22.00 |
| V. A. Fenner | 13.55 |
| Twenty-Second St. Garage | 4.50 |
| Kortick Falls Mfg. Co. | 16.16 |
| Pioneer Electric Co. | 14.15 |
| Kellogg Switchboard Co. | 4.70 |
| J. O. Peard | 2.00 |
| A. B. Childs | 2.00 |
| H. A. Jensen | .75 |
| Hattie C. Lee | 2.00 |
| O. Mighetti | 27.00 |
| Frank Meader | 7.50 |
| H. D. Chapman | 42.48 |
| Total | $1257.93 |

Subscribe for the Record-Herald.

**STAG DIRECTOR IS AT COUNTY SEAT**

(Special to Record-Herald)

MARTINEZ, Augute 16.—A drove of the Protective and Patriotic Order of Stags is being organized here by S. Ambrose, national director of the order, who is here from Richmond organizing similar orders throughout the state.

**MOTHER DIES**

Mrs. W. W. McLarney received word of the death of her mother, Mrs. Mary A. Bonewitz, who died at the home of her son near St. Helena. The funeral was held yesterday.

# GIBBON'S POSITION

Editor Record-Herald:—Unless the people know each candidate's views and affiliations they cannot know whom not to vote for. I therefore present my replies to the questions asked of candidates by the State Federation of Labor, the Direct Legislation league, and the Merchants and Manufacturers association, believing that all candidates should do likewise.

The Federation of Labor asked:

1. A satisfactory law regulating and limiting the issuance of injunctions in labor disputes has recently been enacted by congress. Unfortunately, this law applies to federal courts only. Are you in favor of enacting a similar law for the state of California?

Ans. To give an unqualified "yes" would not fully state my approval of the purpose aimed at. Not only should all courts have no power to issue injunctions against striking workers, but the ownership that has use for such injunctions should be recognized as conspiracy against the public welfare.

2. Private employment agencies in California are annully collecting approximately $500,000 in fees from men and women seeking work. Realizing this crying evil the last session of the legislature created "free state public employment bureaus." Are you in favor of enacting a law abolishing all employment agencies operated for profit?

Ans. Private employment agencies should be abolished, and furthermore, the unnatural conditions out of which they grow should be changed. The government should provide not only employment agencies but employment for those who need it.

3. The California Workmen's Compensation act should be strengthened and improved in several respects. To this end we hope to have the law amended as follows: (A) to guarantee payment of compensation after same becomes due. (B) To give to the injured worker a voice in the selection of his doctor. (C) to reduce the waiting period to one week. Do you favor such amendments?

Ans. The compensation act is a partial recognition of the duty of society to its injured workers. Its full duty would be to secure to everyone the right to share in the work and benefit of modern industry whether injured or not. I am in favor of every step towards a complete recognition of the nature of organized society and its duties toward all its members. My only objection to all these measures is that they ask too little.

The Direct Legislation league asked my attitude toward the direct primary, the initiative, referendum and recall; saying opponents of these measures threaten their repeal at the coming session of the legislature. I replied that I am in favor of all of them and added: "These measures have been in the Socialist program since its early history. They are not less valuable because gained through other agencies. To invalidate them would be an assault on the public welfare."

The Merchants and Manufacturers association wanted to know how I had answered the questions of the Federation of Labor. I sent them a copy of my replies and added a note as follows: "All real ownership originates in the work of producer. * * * * The embarrassment of the average business man is that big business has the inside track. Eventually he will find that he can be helped or help himself only by what helps also all the other victims of exploiation. Small business is not helped by crushing labor. On the contrary, the lower wages are the fewer goods the small business man can sell. The only deliverance for any is to unite all the exploited against the final exploiters, those at the top. That is the program of Socialism. It is what society must do in order to care for its members, or what is the same thing, to enable them to care for themselves.

O. J. GIBBONS,
Socialist Candidate for Assembly, Eighteenth District.


# W. A. RUGG

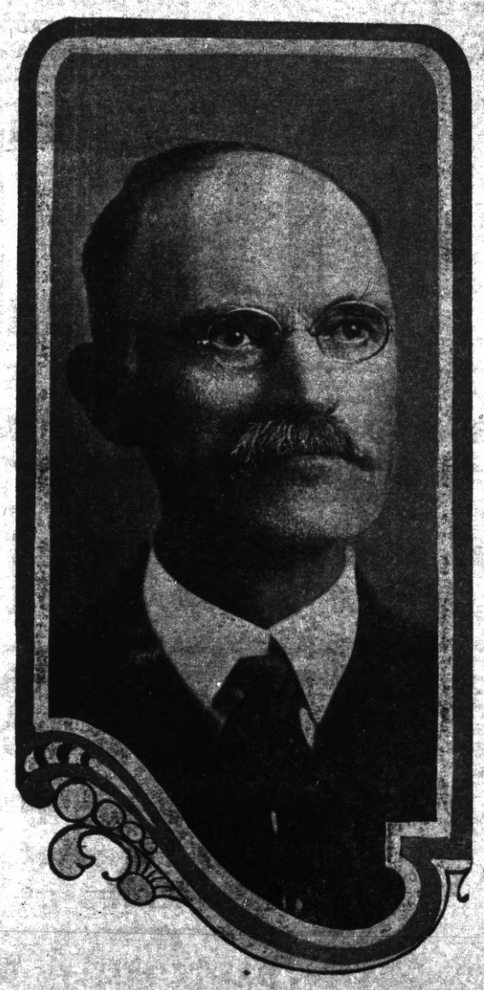

The Only Consistent Republican Candidate for

# State Senator

For the Ninth District, Comprising
Contra Costa and Marin Counties

Primary Election, Tuesday, August 29, 1916


# TELEPHONE MANAGER INJURED IN CRASH

Manager George Calvert of the telephone exchange in this city was slightly injured in an auto accident near Arbuckle yesterday. He was driving a machine in which were his wife and her sister. Mrs. Calvert, who had been ill the greater part of the trip was about to faint. Calvert in trying to assist his wife accidently turned the steering wheel in the wrong direction with the car crashing into a culvert. Neither Mrs. Calvert nor her sister were injured. Calvert was thrown through the wind shield.

# TRANSFERS OF REAL ESTATE

Instruments Recorded August 14.

DEEDS

East Richmond Heights Land Co. to Ed. Malmquist—Lots 1 29 30 blk 17, East Richmond Heights, $10.

Harbor Business Blocks Co. to Maurice Clark—Lot 4 blk 4, Harbor Business Blocks, $10.

Emma and Charles G. Cooper to A. Zimmerlin—Lots 36 37 blk 39, North Berkeley Terrace, $10.

Albert Schultz to T. S. Handley and George Bitcon—Lot 6 blk G, Crockett, $10.

Greater Berkeley Land Co. to E. S. George—North ½ of lot 7, blk 19, Boulevard Gardens tract No. 1, $10.

Martinez Land Co. to Nicoline White—Lot 6 blk 29, Martinez Land Company Tract No. 6, $10.

A. L. Willie and Christine A. Wille to Standard Securities Co.—Lot 48 blk J, Pullman park tract, and resubdivision of lots 7 to 33 and 38 to 46 blk A, etc., $10.

Ella L. Smith to Emily A. Daniels—Lot 35 containing 2 acres, Contra Costa Land Co. subdivision No. 2, Larkey ranch, $10.

Abner N. Helgerson by Ole M. Helgerson, attorney in fact, to Carl G. Carlson—Lot 13 blk 5, amended map of Alhambra heights addition to town of Martinez, $10.

MORTGAGES AND TRUST DEEDS

R. M. Burton to E. M. Downer, W. L. Ballenger, trustees, The Mechanics Bank—Lots 14 15 blk 3, Brown Andrade tract, $200 trust deed.

Bank of Antioch to D. W. and Martha Sanders—Portion of NE ¼ of section 17 T 1 N R 3 E, containing 1.521 acres, partial release of mortgage.

Mary E. Pereira to A. M. and Anna M. Pereira—Certain described property in section 15, T 1 S, R 3 W, release of mortgage.

Eva F. Griffin to V. W. Lothrop—Lots 11 to 20 inclusive, lot 10 blk 1, lots 13 to 21 inclusive, blk 2, lots 3 to 10 inclusive blk 3, Richmond Sea View tract, release of mortgage.

**PACIFIC COAST LEAGUE**

Standing of the Clubs

| | W. | L. | Pct. |
|---|---|---|---|
| Los Angeles | 72 | 51 | .585 |
| Vernon | 73 | 58 | .557 |
| San Francisco | 68 | 62 | .523 |
| Salt Lake | 60 | 60 | .500 |
| Portland | 53 | 61 | .465 |
| Oakland | 49 | 83 | .371 |

Results Yesterday

Oakland, 6; San Francisco, 1.
Los Angeles, 3; Portland, 2.
Salt Lake, 11; Vernon, 8.

**NATIONAL LEAGUE**

Standing of the Clubs

| | W | L. | Pct |
|---|---|---|---|
| Brooklyn | 63 | 38 | .624 |
| Boston | 50 | 40 | .596 |
| Philadelphia | 61 | 42 | .592 |
| New York | 52 | 50 | .510 |
| Pittsburg | 46 | 55 | .455 |
| Chicago | 46 | 60 | .434 |
| St. Louis | 47 | 64 | .424 |
| Cincinnati | 43 | 68 | .387 |

Results Yesterday

Boston, 4; Brooklyn, 1.
Philadelphia, 1; New York, 0.
Pittsburg, 1-2; St. Louis, 0-1.
Chicago at Cincinnati; rain.

**AMERICAN LEAGUE**

Standing of the Clubs

| | W. | L. | Pct. |
|---|---|---|---|
| Boston | 63 | 45 | .583 |
| Cleveland | 62 | 48 | .564 |
| Chicago | 62 | 49 | .559 |
| St. Louis | 60 | 52 | .536 |
| Detroit | 60 | 53 | .531 |
| New York | 57 | 52 | .523 |
| Washington | 52 | 56 | .481 |
| Philadelphia | 22 | 83 | .210 |

Results Yesterday

New York, 6; Philadelphia, 2.
Boston, 1; Washington, 0 (13 innings).

**NORTHWEST LEAGUE**

Results Yesterday

Butte, 11; Seattle, 5.
Spokane, 11; Tacoma, 1.
Vancouver, 12; Great Falls, 9.

**MOOSE PREPARING FOR BALL SATURDAY NIGHT**

Richmond lodge of Moose is making final arrangements for a ball which it will hold at East Shore park Saturday evening. Several committees in charge of the dance have already reported the preparations to exceed those of any affair of the past.


# WHAT OTHER WOMEN ARE DOING, YOU CAN DO ALSO!

A certain woman on your street went down town Saturday. You saw her go—she had on the same old suit she's worn for months. But this morning you saw her again—with envy now—because she was wearing a charming NEW suit, one of the prettiest styles you've seen this summer.

How would you like to take a trip down town yourself tomorrow morning and purchase a nifty new Suit on Credit? Better not wait longer than tomorrow, because the special assortment at CHERRY'S can't possibly be equaled any place, and you might just as well be wearing your Suit now.

It may be that you haven't enough money on hand to pay for a Suit, even at a special price. But, of course, that makes no difference, as any woman who trades at CHERRY'S Shop can tell you. A small payment will do at first, with easy installments later while you're wearing the Suit.

The street address of CHERRY'S Oakland establishment is at 515 13th street for ladies, and 528 13th street, for men. In San Francisco at 1009 Market street, corner 6th, and 2400 Mission street, corner 20th. Other stores in Tacoma, Portland, Los Angeles and Sacramento.—Advertisement.



RICHMOND AND SAN RAFAEL FERRY & TRANSPORTATION COMPANY — MARIN COUNTY — CONTRA COSTA COUNTY

**Time Table**

Effective Sunday, July 23, 1916

BOAT LEAVES

| Pt. Richmond | Pt. San Quentin |
|---|---|
| 7:30 a. m. | 8:00 a. m. |
| 9:30 a.m. | 10:00 a. m. |
| 11:30 a. m. | 12:00 m. |
| 1:30 p. m. | 2:00 p. m. |
| 3:30 p. m. | 4:00 p. m. |
| 5:30 p. m. | 6:00 p. m. |
| *7:00 p. m. | *7:30 p. m. |

*Sunday Only

Key Route Cars direct to Ferry from all points of Alameda County

Motor Vehicles from Point San Quentin direct to San Rafael connecting with Northwestern Pacific Railroad for all points North.

UNSURPASSED BUFFET AND GRILL SERVICE

For Information Address
RICHMOND-SAN RAFAEL FERRY & TRANSPORTATION COMPANY
RICHMOND, CALIF.
Phone Richmond 231
Phone San Quentin 2



L. & D. RICHMOND THEATRE

TONIGHT'S PROGRAM

MATINEE DAILY 2:15 to 5:00

Daniel Frohman Presents
PAULINE FREDERICKS
in
"THE WORLD'S GREAT SNARE"

"STUNG"

"THE FLOORWALKER"

**Barrett Sanitarium**
Ninth St. and Nevin Ave.
NEW AND MODERN
Trained Nurses, Quiet and Restful
**DR. W. J. CEASAR**

**E. GEORGE HARLOW**
Teacher of Piano
Special Attention to Beginners
Residence, 509 Florida Street
Telephone Rich. 385

**FLORENCE KELSEY**
Will call at your home to do your Hairdressing, scalp treatment, shampooing, face massaging and manicuring. Guarantee to give satisfaction. Reasonable prices.
Phone Richmond 851
Raymond Apts.—21

**A. DeGregorio**
**Home-Made Raviolas**
ITALIAN STYLE
PRICES—1 Dozen, 15; 2 Dozen, 25¢; 100, $1.00
When ordering large quantities place order day in advance
457 14th St. Phone Rich 239-J

**Auto to Santa Cruz**

Round trip every Saturday and Sunday. Two large, comfortable, easy-riding cars, one seats 6, other seats 8 passengers in comfort, no speeding or reckless driving, owners drive. A safe, clean, enjoyable 150 mile tour over excellent boulevards, through valleys, over mountains to the ocean, giving 5 hours time for enjoying Santa Cruz and its amusements.

**$3.50 Round Trip**

**Special Rates to Parties**

Write or phone your reservations early. We call for you at your home.

Day phone Oakland 2183. Nights, Sundays and holidays phone Piedmont 7133-W or C. D. Brown, 2550 San Pablo Ave., Oakland. Save this for future references.



For more power, insist on the straight-distilled, all-refinery gas

**Red Crown**
*the Gasoline of Quality*

**Standard Oil Company**
(California)
Richmond

## THE STORE FOR EVERYBODY

WATCH THIS SPACE EVERY DAY AND SAVE MONEY

BOYS' SCHOOL BLOUSES.....25c AND 50c

PENCIL BOXES ..... 5c, 10c, 15c, 25c, AND 50c

BLACK CAT HOSIERY, FOR SCHOOL 18c, 3 Pair ....50c

BLACK CAT DRESS HOSE.....25c AND 35c

NEW SCRIMS (Yard Wide) ..... 15c

Meet Me at **The Fair** Save Money

C. C. OLNEY

Phone Richmond 811 731 Macdonald Avenue


# LOCAL MENTION

Pertinent remarks about well-known People in Richmond Happenings about Town

**ON VACATION**

Miss Joy Smith, Miss Virginia Griffin and Nellie Marshall are enjoying a vacation at Fallen Leaf Lodge, Lake Tahoe. Miss Smith's place in the city health office is being held during her absence by Miss H. Barber.

**RETURNS**

City Clerk A. C. Faris returned this morning from Santa Cruz where he has been visiting for several days.

**AMNESTY GRANTED MADERO FAMILY**

EL PASO, August 16.—Unofficial advices received here today from Mexico City say that General Venustiano Carranza has granted amnesty to all members of the Madero family, many of whom are alleged to have sympathized with the cause of Francisco Villa. Francisco Madero, Sr., and his sons, Raoul and Evaristo, are living in Orange, N. J. The Madero estates, confiscated by Carranza, are to be returned to the owners, the dispatches stated.

# CHURCH TO TRY AND RETAIN REV. FRANK LINDER

E. P. Dennett presided at the fourth quarterly conference of the Wesley M. E. church which convened at the church last evening. All of the reports were highly gratifying. Wesley's large membership was increased last year more than thirty per cent. All current bills were paid each week, and a large sum was paid on the building and improvement fund. All organizations connected with the church were reported in a healthy condition, the Sunday school and Ladies' Aid having done remarkable work during the past conference year. By a unanimous vote of the church, Rev. Linder was invited to return for the third conference year with an increase in galary. Some of the largest churches in the state are asking for Wesley's pastor for the coming year, but the church and the pastor and the district superintendent will unite in asking that he be returned to Wesley church as this church is rapidly becoming one of the leading churches in the California conference.

**Subscribe for the Record-Herald.**

# PAULINE FREDERICKS STARS IN FILM

Love—the all-consuming passion that leads a woman through immeasurable dangers and hardships in search of her lover, not knowing whether or not she will be repulsed when she finds him, the love that makes her smile with joy at the thought of dying for this lord of her heart—that is theme of E. Phillips Oppenheim's great novel, "The World's Great Snare," in which Pauline Frederick is starred by the Famous Players at the Richmond theater tonight.

Myra, the English woman, who has been a dancer in the Montana cafe at San Francisco and the joy of the rough miners who flock to this big dance hall, is one of the most powerful characters that even Miss Frederick has portrayed on the screen. And when one considers her magnificent work in "Bella Donna," "The Eternal City," "The Moment Before," together with her delightful portrayal of the unsophisticated "Audrey," the breadth of the claims which are made in her behalf will be realized.

"The World's Great Snare" paints with a virile brush the high lights of the big cafe life in a western mining town where men live by the sweat of their brow sand guard what they earn by the quickness of their trigger fingers. Into this life there is suddenly projected a woman whose knowledge of the world has not been gained from books but who has been immeasurably softened by this great love for the one man who saw in her beauty something beside an enchanting toy.

The man has come to America in search of information which will establish his claim to the Earldom of Weesemere. Myra discovers that it is her own husband—a detestable coward and bully—who holds the information. Bryan, the young Englishman, has already won her heart, and this elemental woman suddenly faces the problem of deciding whether she shall keep silent concerning her knowledge and enjoy the love of Bryan or whether she should give him up to the world beyond the sea and give him the estate which is lawfully his.

In the terrible struggle which follows the nobler nature of the woman conquers and she even risks her life and freedom in order to give Bryan the certificate which establishes his claim.

# MARTINEZ WILL PUT HALLIHAN ON THIRD

Manager J. P. McNamara of the Martinez ball club went to San Francisco yesterday for the express purpose of signing up Hallihan to play third for Martinez next Sunday in Richmond. The heady third sacker was sought for last Sunday's game and had he been on the job several of the "bones" would not have been pulled at the difficult corner and the game would very likely have had a different ending.

They're talking about that game last Sunday even yet. And the fans have good reason to for if there was ever a pretty exhibition of the national pastime Martinez and Richmond offered it.

**MENDELSSOHN CLUB MEETS TOMORROW**

Mrs. E. M. Ferguson, vice president of Club Mendelssohn will entertain the members of the club at her Eighth street home tomorrow afternoon.

**RETURNS**

Miss Edna Davis, daughter of J. J. Davis, local merchant, returned last evening from a two weeks' vacation at Los Angeles.

**MANY SEEK LODGE**

Several applications for membership were received by St. Elizabeths Court, Catholic Order of Foresters, at its meeting in Bank hall last evening.

# STANDARD OIL ISSUES REPORT ON PRODUCTION

The Standard Oil company yesterday issued its statement of the July production of oil in California. The statement says:

July production averaged 258,293 barrels per day, and is an increase of 2,942 barrels daily over June. Shipments for July were 260,524 barrels daily; 44,022 barrels less than the corresponding figures for June. Fifty-eight wells were completed during July, yielding an intitial daily production of 9,360 barrels.

The price of crude remains the same as fixed on July 7, 1916, which is on the basis of 63 cents for San Joaquin valley crude running from 14 to 17.9 degrees gravity; 72 cents for Ventura county crude from 25 to 25.9 gravity; 63 cents for Whittier between 16 and 17.9 gravity; with corresponding increases for higher gravity oil.

A monster banquet and entertainment is planned by the local lodge of Moose for next Thursday evening.

23

**Don't Forget to insert that little Want Ad that you had in mind—get it in to-morrow's paper**


# GRAND AUCTION SALE

Of the extra fine furniture, carpets, pianos, etc. of the Oxford, also the furnishings of a completely and elegantly furnished home of Piedmond. Sale Friday, August 18th at 10:30 a. m. Sale at 1007 Clay street near Tenth street, Oakland. Open for inspection Thursday afternoon and evening.

Comprising in part: $120 Victrola and records, about 2000 yards of extra fine Wilton, Axminster, and Body Brussels carpets, large rugs, lace curtains, sheets, comforters, wool blankets, spreads, pillows, odd parlor pieces, Duofolds, davenports, Tuna mahogany, Birdseye maple and oak odd dressers, chiffoniers, folding beds, rockers, chairs, desks, tables, oak round pedestal dining tables, box leather seated chairs, buffet, China closets, China and silverware, gas and steel ranges, etc., etc.

**All Must and Will Be Sold**

**J. A. MUNRO & CO., Auctioneers**

1007 CLAY STREET OAKLAND, CAL.


# COMMUNITY TEAM TO TANGLE HERE SUNDAY

The Community ball team of San Pablo will oppose the fast Coffin-Redington team of San Francisco on Sunday next at San Pablo. The game will take place at the local team's grounds at which time "Tony" Andrade will do the hurling. Dunlay crack catcher for the Community club will be on the receiving end.

# ATTENTION DEMOCRATS

A meeting of the Wilson-Democratic club will be held at the Polytechnic assemblyhall, corner of Fourth street and Macdonald avenue on Thursday evening, August 17th at 8 o'clock p. m. All members are ernestly requested to be present. Business of importance to come before the meeting.

JOHN ROTH, President.
DANIEL BARTON, Secretary.

**Subscribe for the Record-Herald.**


# LOOK THESE OVER

## Just a Few of the Prices

**$25.00 Hart Schaffner & Marx Suits, Now .....$17.75**

**An Odd Line of Hart Schaffner & Marx Suits ..$10.00**

**Florsheim Shoes**

$6.00 Lines at $5.45
$5.50 Lines at $4.95
$5.00 Lines at $4.45

**An Odd Lot of Florsheim Shoes $3.95**
**Odd Thompson Shoes at $3.45**
**A Few Shoes Selling at 95c**
**Some Slippers at 29c**

**Thompson Shoes**

$5.00 Lines at $4.45
$4.50 Lines at $3.45
$4.00 Lines at $3.45

UNDERWEAR CUT 10 PER CENT

TRUNKS AND SUIT CASES 20 PER CENT OFF

PANTS CUT 10 PER CENT

CAPS CUT TO THE BONE---$1.50 AND $1.00 CAPS NOW 75c

FLANNEL SHIRTS CUT 10 PER CENT

ODD LINE OF STETSON AND MALLORY HATS $1.95

PRESIDENT SUSPENDERS 20c

**ONLY 3 DAYS LEFT**

W. S. McRacken **THE HUB** 30-32 Washington Ave. POINT RICHMOND